

Unhelpful Thinking Styles

All or nothing thinking

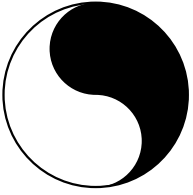

Sometimes called 'black and white thinking'

If I'm not perfect I have failed

Either I do it right or not at all

Over-generalising

"everything is always rubbish"

"nothing good ever happens"

Seeing a pattern based upon a single event, or being overly broad in the conclusions we draw

Mental filter

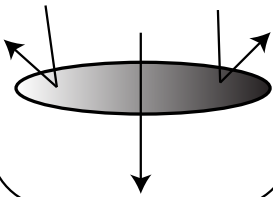

Only paying attention to certain types of evidence.

Noticing our failures but not seeing our successes

Disqualifying the positive



Discounting the good things that have happened or that you have done for some reason or another

That doesn't count

Jumping to conclusions

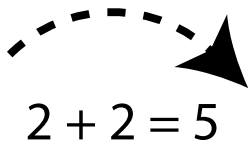

There are two key types of jumping to conclusions:

- **Mind reading** (imagining we know what others are thinking)
- **Fortune telling** (predicting the future)

Magnification (catastrophising) & minimisation



Blowing things out of proportion (catastrophising), or inappropriately shrinking something to make it seem less important

Emotional reasoning

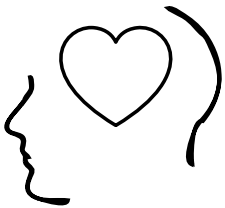

Assuming that because we feel a certain way what we think must be true.

I feel embarrassed so I must be an idiot

should must

Using critical words like 'should', 'must', or 'ought' can make us feel guilty, or like we have already failed

If we apply 'shoulds' to other people the result is often frustration

Labelling



Assigning labels to ourselves or other people

I'm a loser
I'm completely useless
They're such an idiot

Personalisation

"this is my fault"

Blaming yourself or taking responsibility for something that wasn't completely your fault. Conversely, blaming other people for something that was your fault.

Cognitive Distortions

Cognitive distortions are irrational thoughts that can influence your emotions. Everyone experiences cognitive distortions to some degree, but in their more extreme forms they can be harmful.

Magnification and Minimization: Exaggerating or minimizing the importance of events. One might believe their own achievements are unimportant, or that their mistakes are excessively important.

Catastrophizing: Seeing only the worst possible outcomes of a situation.

Overgeneralization: Making broad interpretations from a single or few events. "I felt awkward during my job interview. I am *always* so awkward."

Magical Thinking: The belief that acts will influence unrelated situations. "I am a good person—bad things shouldn't happen to me."

Personalization: The belief that one is responsible for events outside of their own control. "My mom is always upset. She would be fine if I did more to help her."

Jumping to Conclusions: Interpreting the meaning of a situation with little or no evidence.

Mind Reading: Interpreting the thoughts and beliefs of others without adequate evidence. "She would not go on a date with me. She probably thinks I'm ugly."

Fortune Telling: The expectation that a situation will turn out badly without adequate evidence.

Emotional Reasoning: The assumption that emotions reflect the way things really are. "I feel like a bad friend, therefore I must be a bad friend."

Disqualifying the Positive: Recognizing only the negative aspects of a situation while ignoring the positive. One might receive many compliments on an evaluation, but focus on the single piece of negative feedback.

"Should" Statements: The belief that things should be a certain way. "I should always be friendly."

All-or-Nothing Thinking: Thinking in absolutes such as "always", "never", or "every". "I *never* do a good enough job on anything."